

Notenbuch für Wolfgang

Leopold Mozart (October 31, 1762)

Table of Contents

1. Menuet	2
2. Menuet de Sigr. Bach	2
3. Bourlesq	3
4. Polonaise	4
5. Menuet	5
6. Polonaise	6
7. Menuet	7
8. Menuet	8
9. Waldhorn ~ Stück	9
10. Entrée	10
11. Bourrée	11
12. Schwaben ~ Tanz	12
13. Menuet	13
14. Musette	14
15. Polonaise	15
16. Menuet	16
17. Sarabande	17
18. Menuet	18
19. Angloise	19
20. Passepied	20
21. Aria	21
22. Menuet	22
23. Gavotte	23
260.632(.)-460.61(.)-460.61(.)-4603(27(.)-4)-4 .61(är9(.)-460n517e)-7-2A Snig1.	15
16. Menuet	16
17...18 (Menuet 53-278.806(P)60903113(e)Präbil502aSn2a(e)-2A8702(e)-W787-490s-W1(4606821(1)-6)150.632(

Menuet

1.

6

Polonaise

4.

5

9

Empty musical notation for measures 16-19, consisting of four measures with no notes or dynamics.

Menuet

Johann Adolph Hasse

Polonaise

6.

Menuet

7.

Menuet

Entrée

Allegro

10. *f* legato

Bourrée

11.

Allegro

f

5

p

9

mf

Schwaben ~ Tanz

Menuet

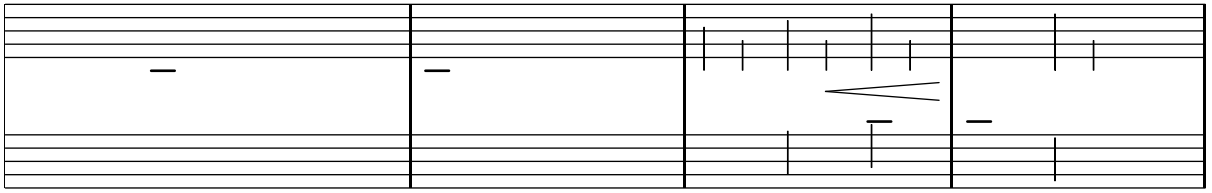

Musette

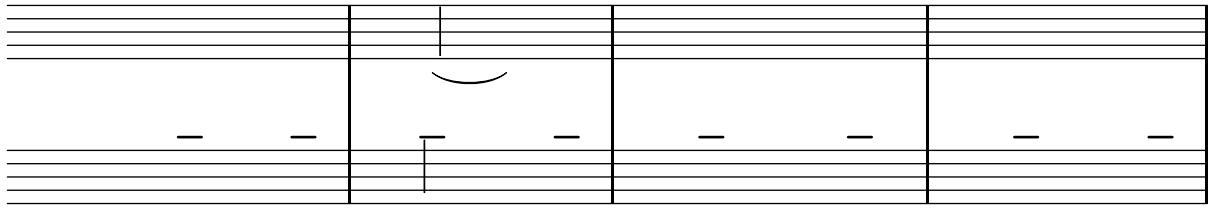

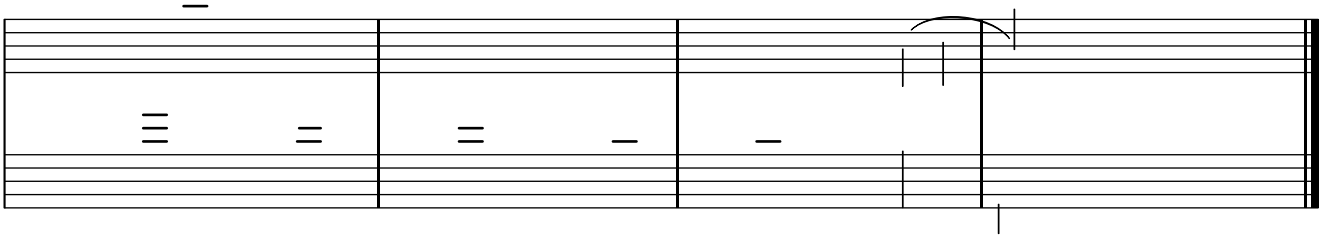

Sarabande

17. *Lento*
p

mf

Menuet

18.

5 $\frac{3}{4}$

10

Four empty musical staves, each consisting of a treble clef and a 3-measure rest, positioned below the main score.

Passepied

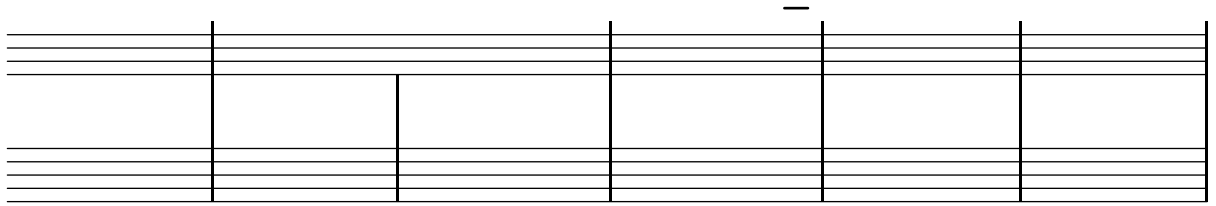

Menuet

22.

5

9

13

Da Capo sin al Fine

Gavotte

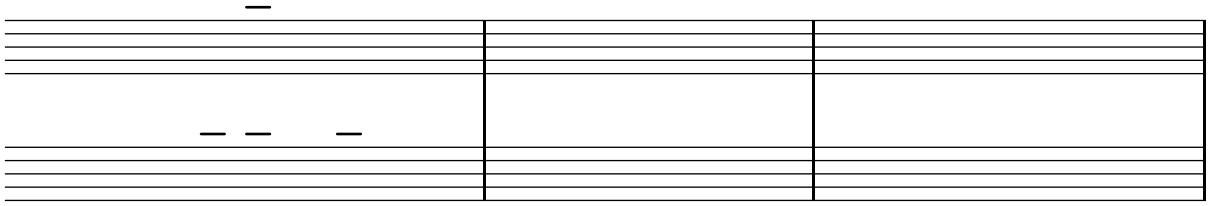

Polonaise

25.

Fantasia del Sigr. Telemann

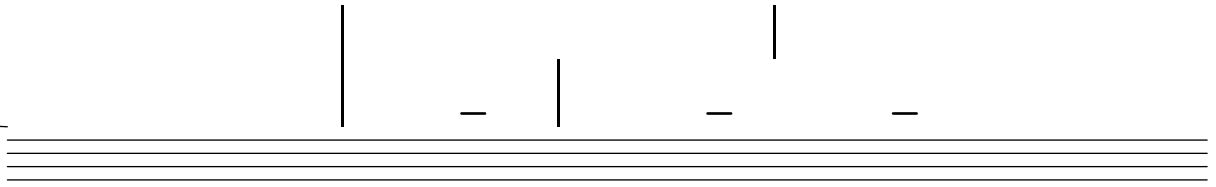

March

Allegro

29.

23

28

Menuet

Moderato

31.

13

Menuet

